

SOURCE: LD. CT. APP. 1069, MAPS 976 & 1113

BY: JF

DATE: 15 DECEMBER 1999

DWG NO.: 7556

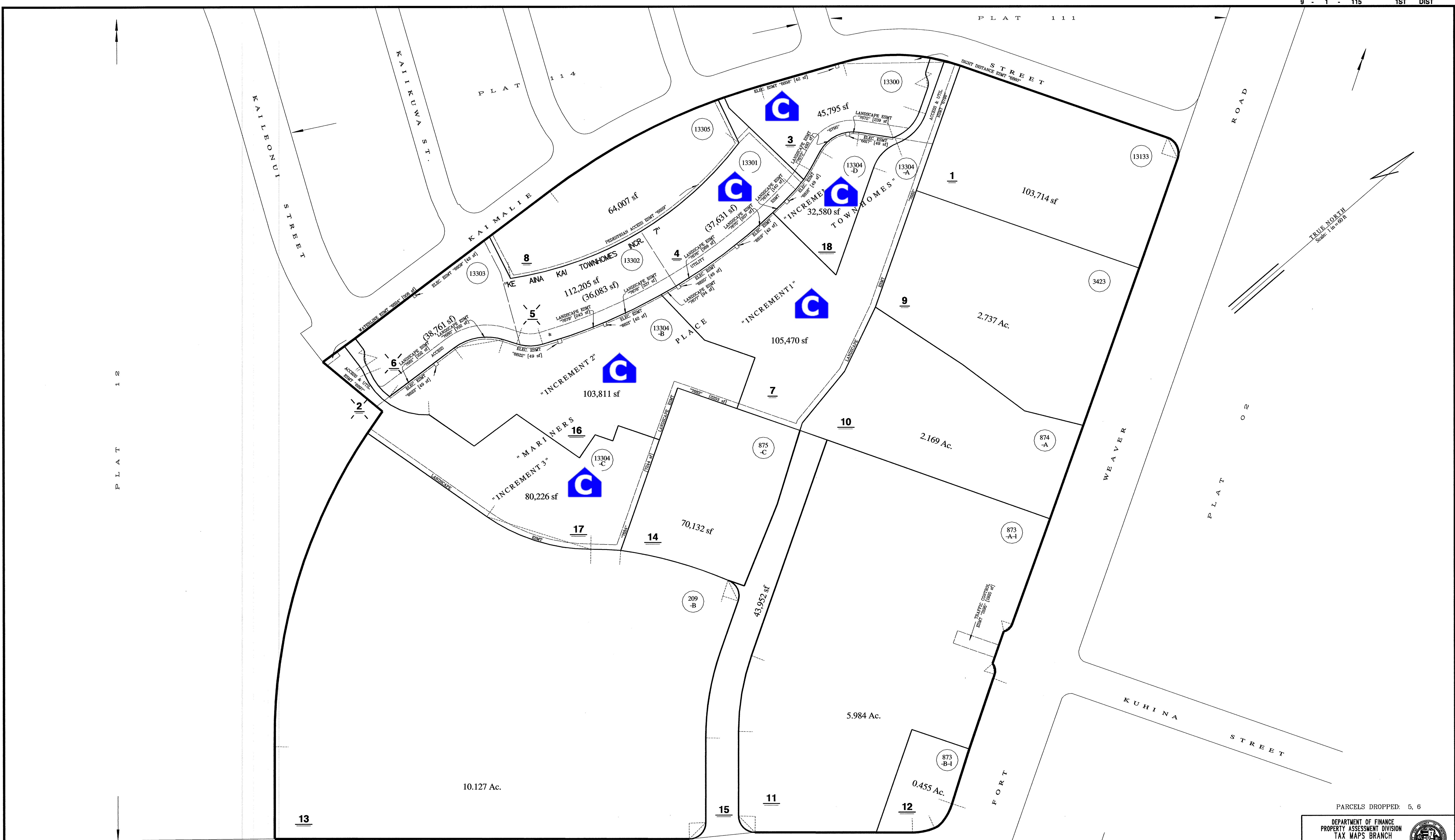

Owners, lessees, & vendees name
recorded on this tax map print may
not be current. Please refer to
computer and history sheets for
current owners.

PARCELS DROPPED: 5, 6

DEPARTMENT OF FINANCE
PROPERTY ASSESSMENT DIVISION
TAX MAPS BRANCH
STATE OF HAWAII
TAX MAP

CITY & COUNTY OF HONOLULU

ZONE	SECTION	PLAT
9	1	115

SCALE: 1 IN = 80 FT.