

CORRECTED
 5
 OCT 3 1939
 MAY 1 1940
 NOV 1 1941
 DEC 7 1943
 JAN 7 1944
 MAY 1 1944
 JAN 8 1945
 FEB 9 1945
 NOV 30 1945
 NOV 27 1946
 NOV 1 1947
 NOV 1 1948
 NOV 1 1949
 NOV 1 1950
 NOV 1 1950

Dwg No. 1586
 By: Y.K.C. of H.M. 949133
 Source: Tax Maps Bureau

ZONE 4 SECTION 6

H E K I K I W E L A W E L A

- 33 Lahapa K. Kauhane
- 34 Sadae Omoto
- 35 Fred G. Rogue & wf Emilia K.-T/E
- 36 Toshitshi Shitoma
- 37 George S. Shiyama & wf. May M.-T/E
- 38 Shoichi Nakahara & wf. Betty H. -T/E
- 39 Rosalie K. Akui - 4/1
Joseph K. Akui, Jr. & wf. Linda Mae -T/E-Adm.
- 23 Marcelo C. Aquino & wf. Feliziana -T/E
- 51 William K. Yuan & Daniel B. Koa -T/E
- 52 Charles T. Funai & wf. Kiyomi -T/E

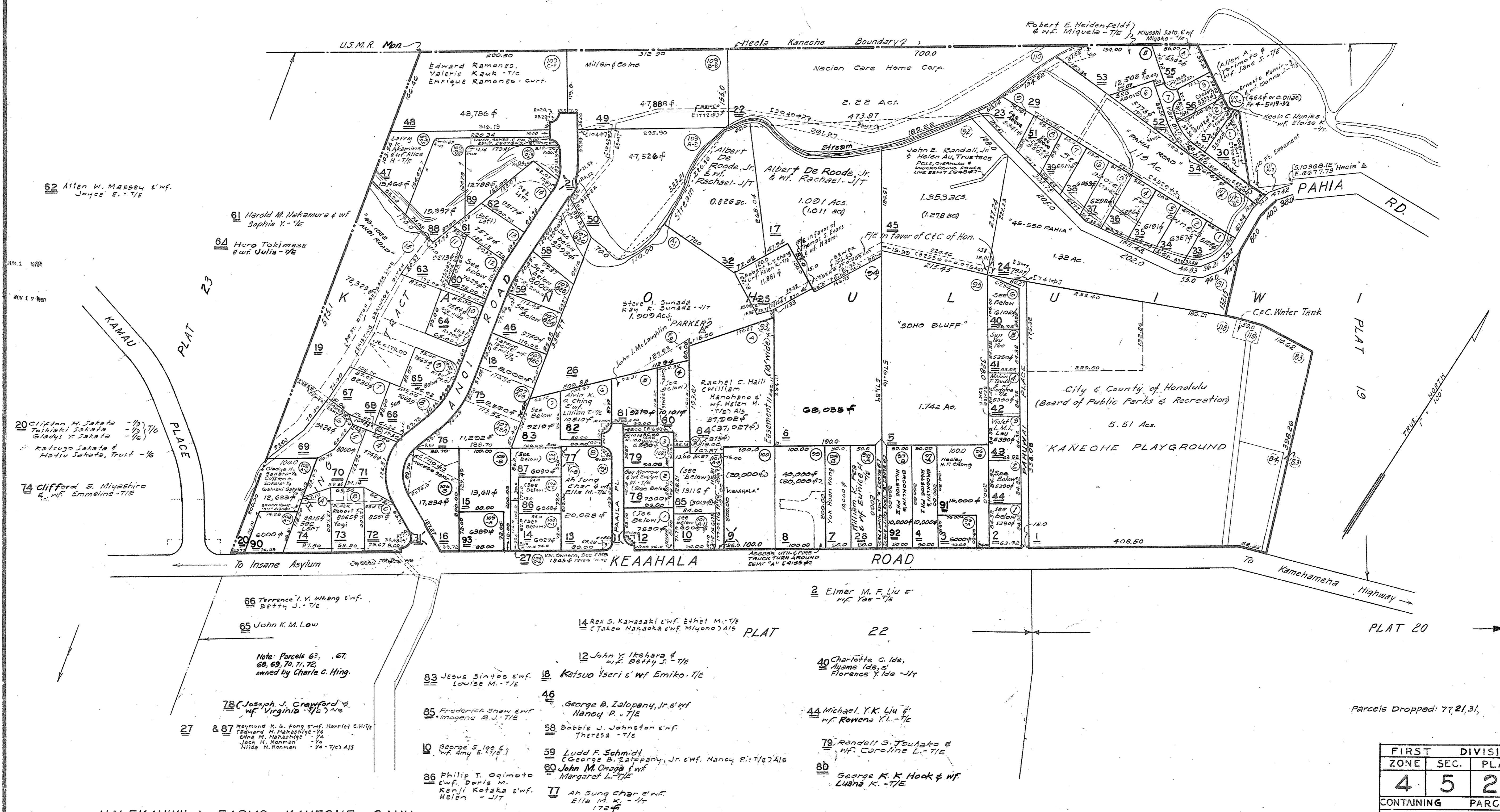

Note: Parcels 63, 67, 68, 69, 70, 71, 72 owned by Charlie C. Hing.
 78 (Joseph J. Crawford & wf. Virginia -T/E) A/B
 27 & 87 Raymond K. B. Peng & wf. Harriet C.H.-T/E
 Edward M. Nishizawa 1/4
 Edna M. Nishizawa 1/4
 Jack H. Kenman 1/4
 Hilda H. Kenman 1/4 -T/E) A/B

- 14 Rex S. Kawasaki & wf. Ethel M.-T/E (Takeo Nakaoka & wf. Miyono) A/B
- 12 John Y. Ikehara & wf. Betty J. -T/E
- 83 Jesus Santos & wf. Louise M.-T/E
- 46 George B. Zalopany, Jr. & wf. Nancy P. -T/E
- 85 Frederick Shaw & wf. Imogene B.J. -T/E
- 58 Dabbie J. Johnston & wf. Theresa -T/E
- 10 George S. Ige & wf. Amy E. -T/E
- 59 Ludd F. Schmidt (George B. Zalopany, Jr. & wf. Nancy P.-T/E) A/B
- 86 Philip T. Oamoto & wf. Doris M. Kenji Kotaka & wf. Helen -T/E
- 77 Ah Sung Char & wf. Ella M. K. -T/E
- 2 Elmer M. F. Liu & wf. Yee -T/E
- 40 Charlotte C. Ide, Ayame Ide, & Florence Y. Ide -T/E
- 44 Michael Y.K. Liu & wf. Rowena Y.L. -T/E
- 79 Rendell S. Tsubako & wf. Caroline L. -T/E
- 80 George K. K. Hook & wf. Luana K. -T/E

FIRST DIVISION		
ZONE	SEC.	PLAT
4	5	21
CONTAINING PARCELS		
SCALE: 1 in. = 100 ft.		

Portion of HALEKAUWILA FARMS, KANEOHE OAHU