

NOV 20 1967
 JAN 17 1968
 MAR 1 1968
 JUN 1 1968
 SEP 1 1968
 DEC 1 1968
 JAN 26 1972
 MAY 2 1972
 JUN 7 1972
 JUL 3 1972
 AUG 3 1972
 OCT 10 1972
 NOV 24 1972
 JAN 6 1983
 MAR 14 1983

SOURCE: L.D. CT. APP. 1000, WAIPIO & WAIKAKALAU, OAHU. (Formerly por. 9-5-01)

DATE: MARCH 17, 1987 BY: H.M.F.U.

DWG. NO.: 5804

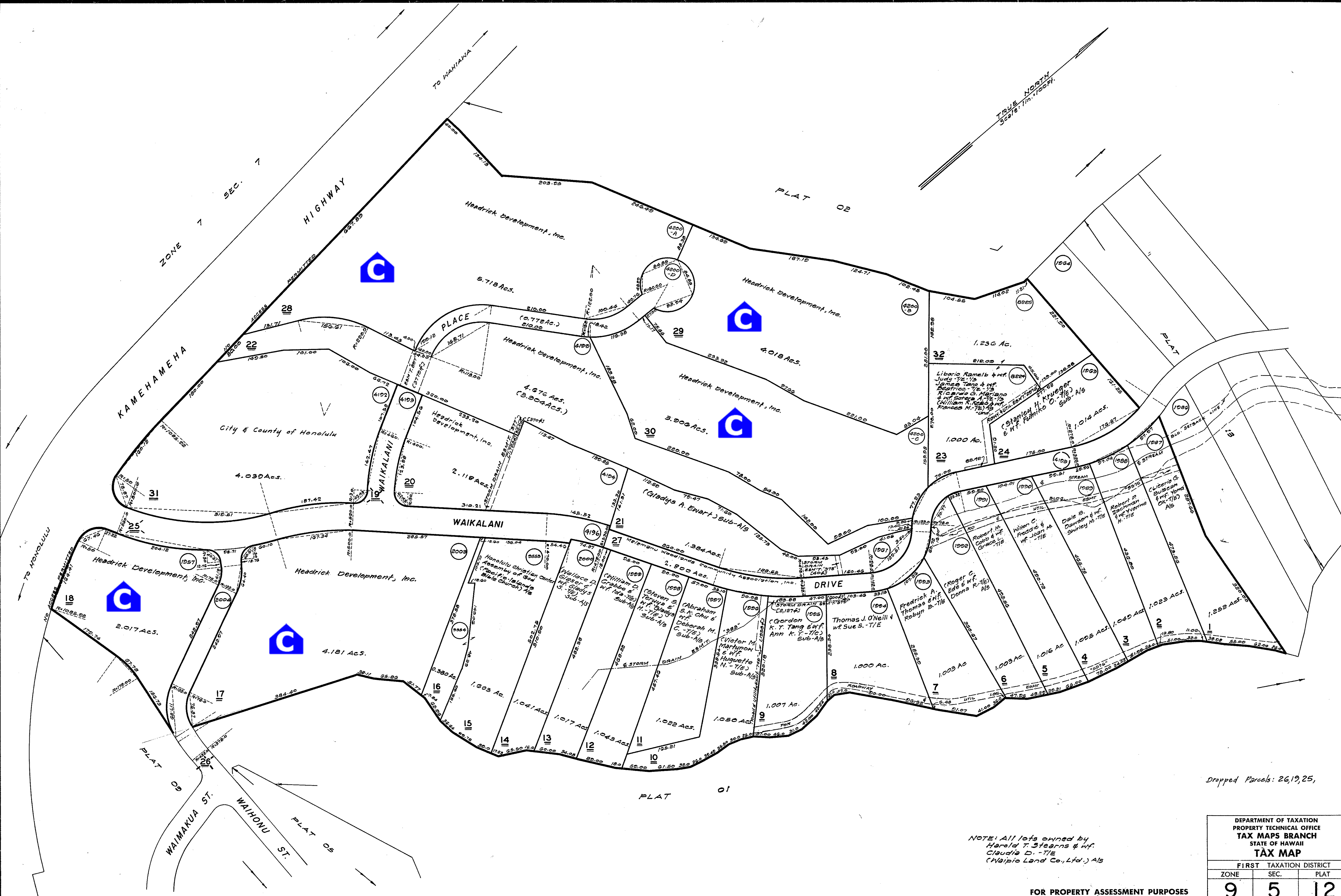

Dropped Parcels: 26, 19, 25,

NOTE: All lots owned by
 Harold T. Stearns & Wf.
 Claudia D. - T/E
 (Waipio Land Co., Ltd.) A/S

DEPARTMENT OF TAXATION PROPERTY TECHNICAL OFFICE TAX MAPS BRANCH STATE OF HAWAII		
TAX MAP		
FIRST	TAXATION DISTRICT	
ZONE	SEC.	PLAT
9	5	12
SCALE: 1 IN. = 100 FT.		

FOR PROPERTY ASSESSMENT PURPOSES
 SUBJECT TO CHANGE